1. VPNs provide private tunneling with encryption to protect against MITM attacks and IP spoofing. A VPN can mask your IP address and protect your connection to a server and another device. VPNs provide privacy, reduce tracking, and allow access to global requests/servers. An example of a VPN is Norton VPN.
2. Open VPN, WireGuard, Cloudfare DNS server
3. https://www.gl-inet.com/products/gl-ar150/

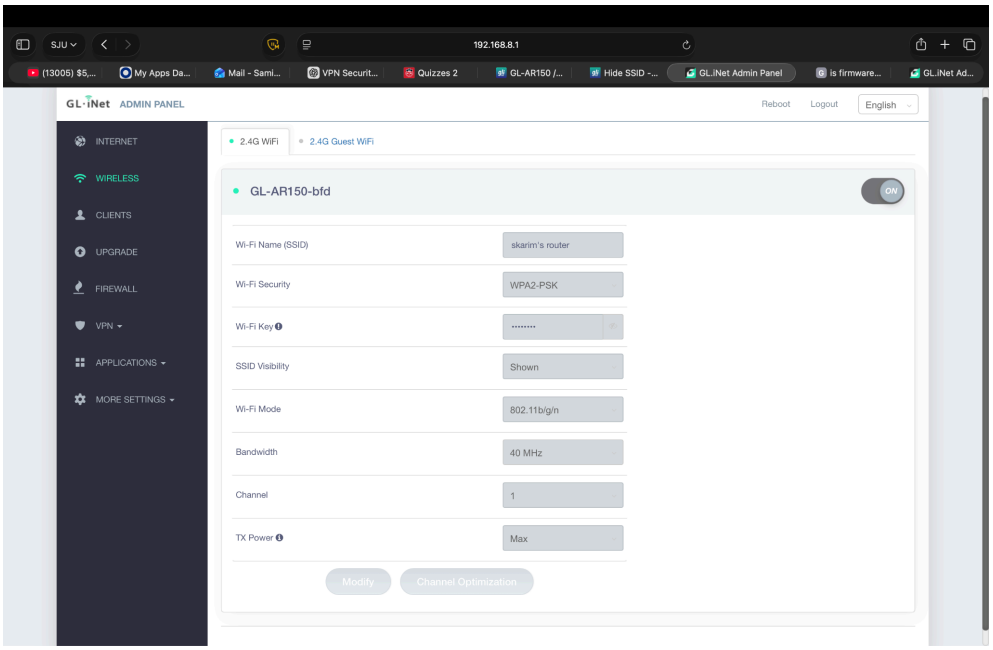

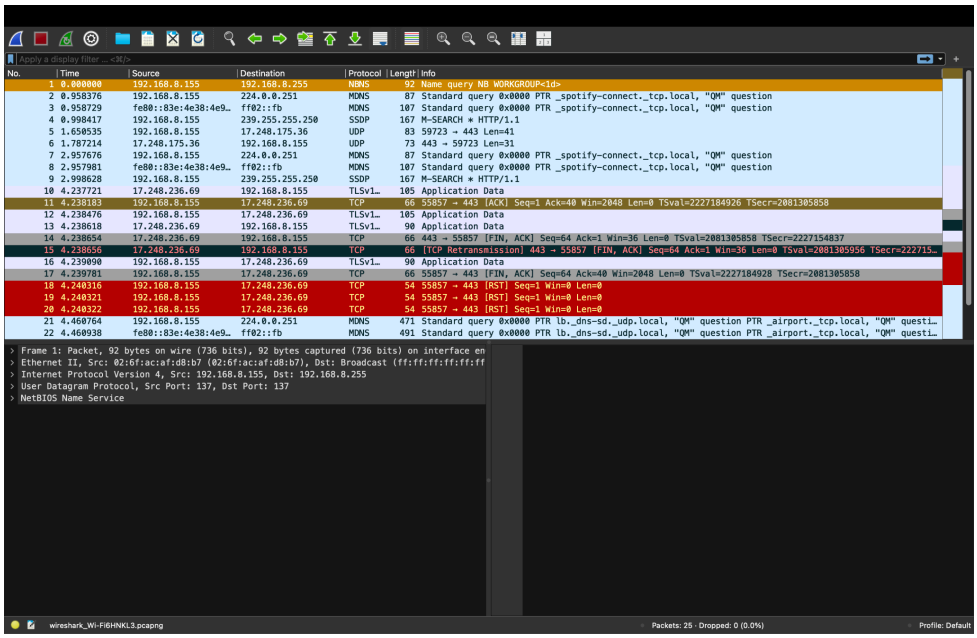

4. 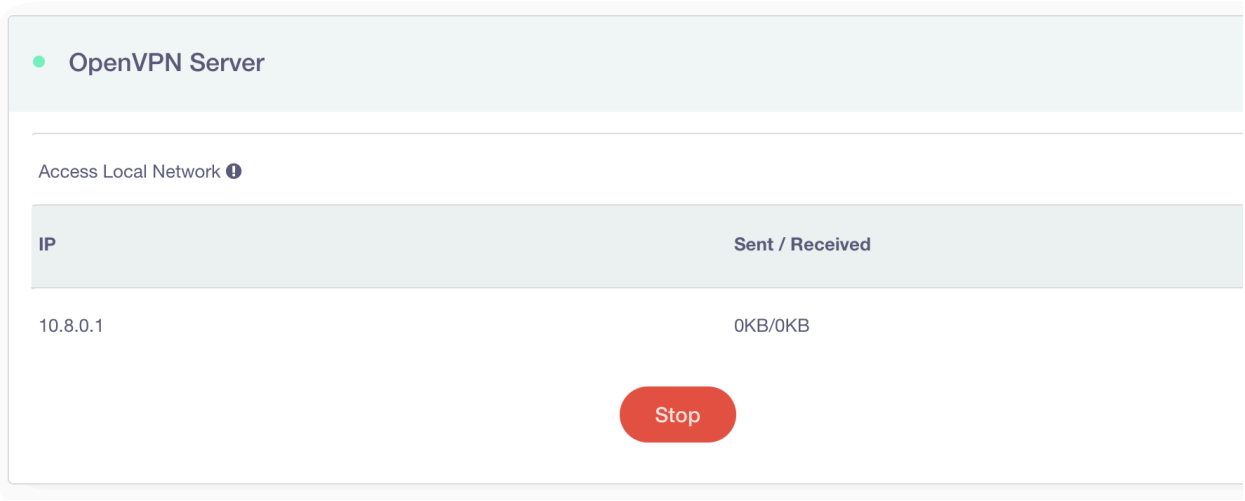

5. OpenWrt 18.06.1 to 19.07.1

8. 1 government advisory from CISA listed a vulnerability affecting many GL.iNEt models. This includes small travel and home units where a potential flaw in the software component could be exploited, encouraging users to update firmware to the fixed versions. 1 new article from TechRadar stated: "Zyxel warns over a dozen routers could be affected by critical RCE security flaw" (security news, Feb 26, 2026). This new article doesn't specifically mention GL.iNET but it does highlight the ongoing landscape of router security risk so it counts.

9. An Alternatvie firmware option that could potentially be put on the device is OpenWRT. The main security concern is bricking the device. Flashing the wrong firmware can permanently break the router so it doesn't boot anymore. This can happen if you use the incorrect image, the flash size is incompatible, or the flash process is interrupted.

10. Yes we were able to identify firmware that can work on this device. This URL --> https://openwrt.org/toh/start

11. We can consider installing OpenWRT because its not officially supported by the main OpenWRT project at this time. There are some builds that can work, but they are some risk that come with that. Bricking the device is the main risk, along with the wifi not working and updates not working as well. Despite these risks, we managed to install OpenWRT.

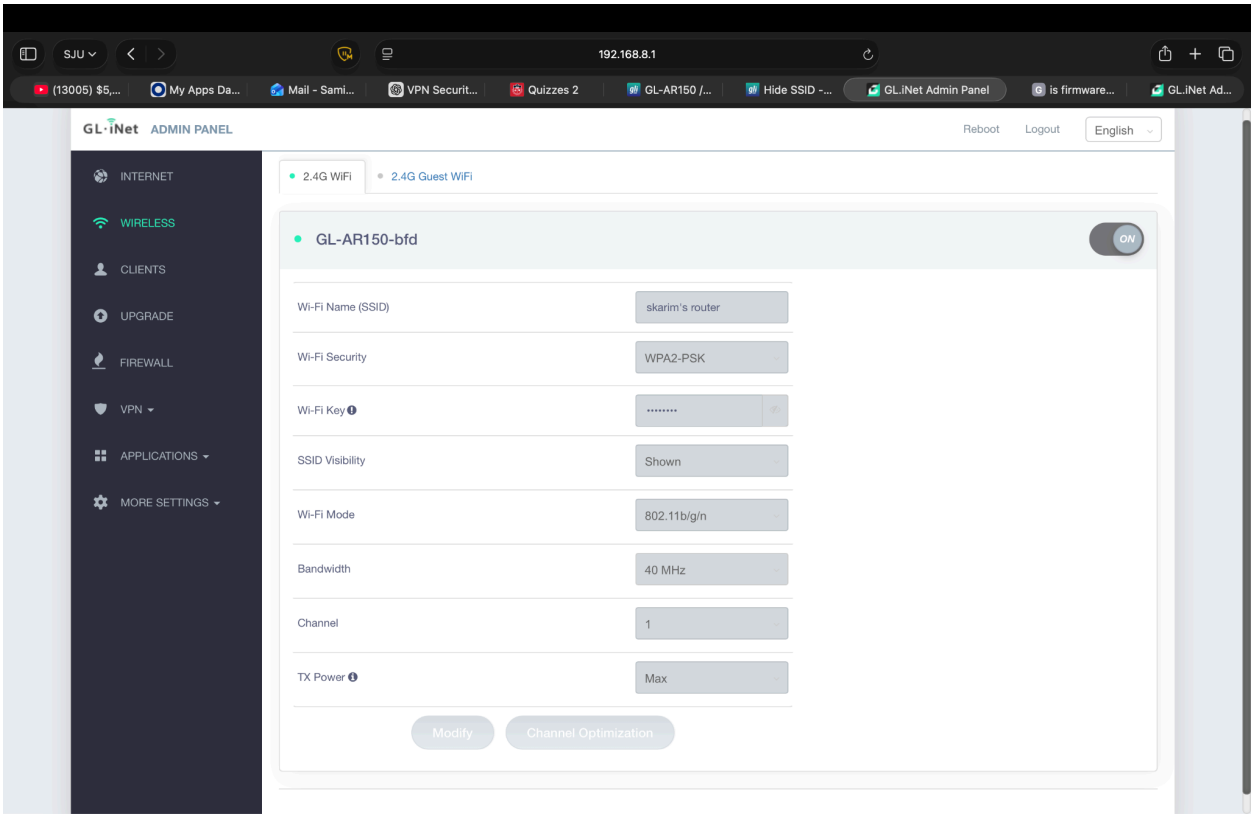

Here are screenshots →